

KOSMOS UI QUICK GUIDE

KOSMOS™ is intended to be used by qualified and trained healthcare professionals in the clinical assessment of the cardiac and pulmonary systems and the abdomen by acquiring, processing, displaying, measuring, and storing synchronized ultrasound images, electrocardiogram (ECG) rhythms, and digital auscultation (DA) sounds and waveforms.



Refer to user manual before use.



Caution: Federal (United States) law restricts this device to sale by or on the order of a physician.

1 To start imaging, tap the heart, lung or abdomen icon on the Home screen.

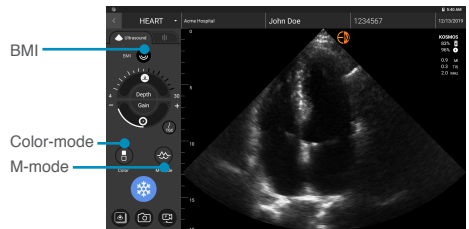
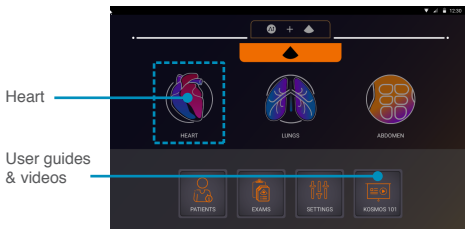

2 To review and annotate the scan, tap Freeze.

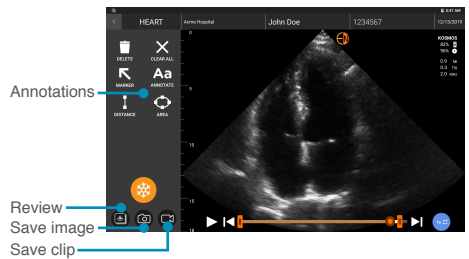
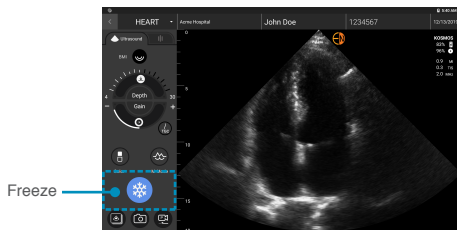

3 To enable Color-mode, tap the Color-mode icon.

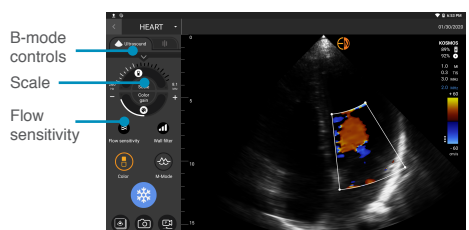
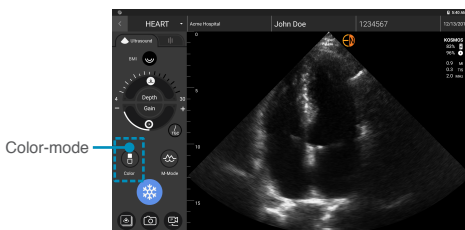

4 To enable M-mode, tap the M-mode icon.

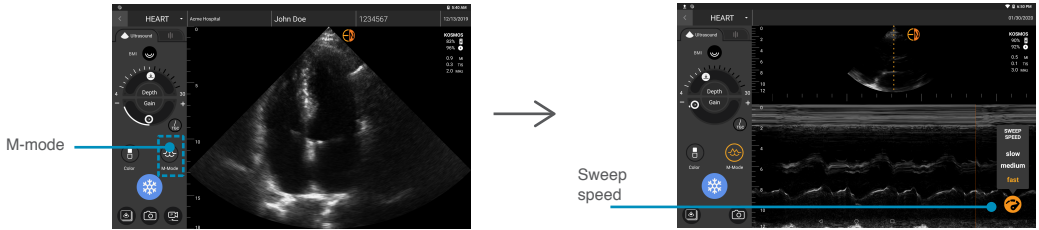

5 Tap the 3-signal tab to see ECG and DA specific controls. Note, ECG will automatically switch on when the ECG is connected.

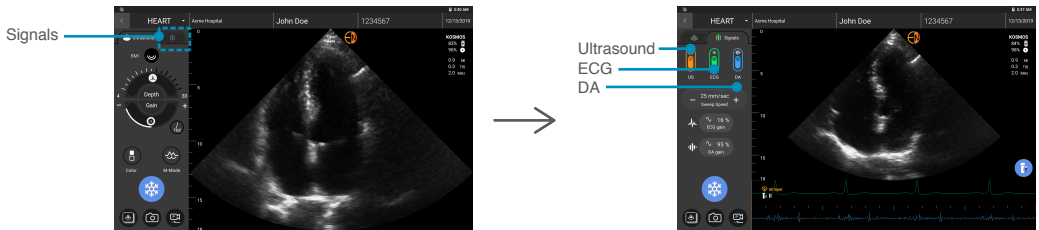

6 To reviews exams, tap the exam icon. Tap complete to end review.

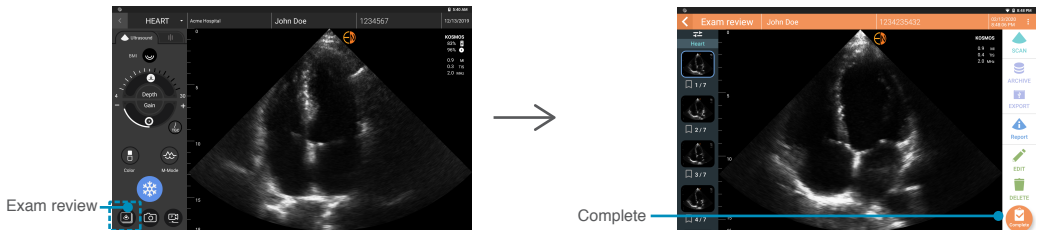

7 To review patients, tap the Patients icon on the Home screen.

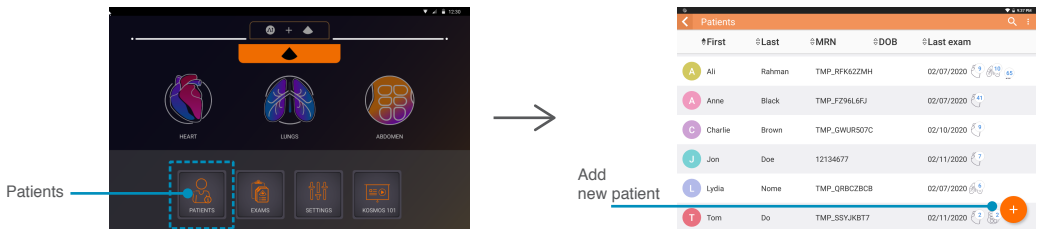

A PRODUCT OF

